91

Register of Mesne Conveyance Office
Charleston District

original form

I hereby certify that this is a correct
py of plat which bears a certificate Expressive
ter of Sept by A. J. White Esq September 15-1828

A J White) by E White and this is recorded in Book a Page 338
15-1838
(Illegible)

Rich a Irving

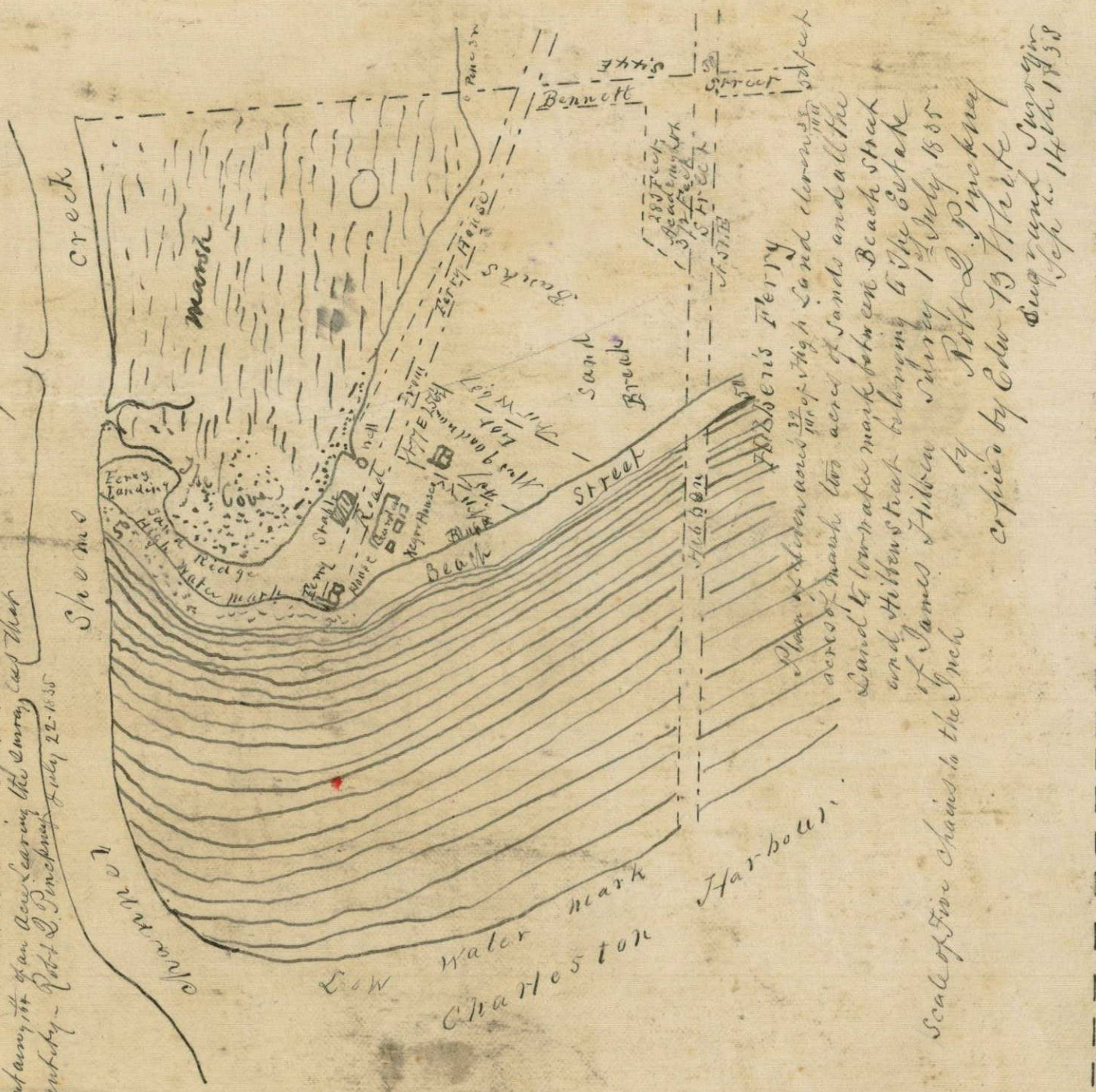

Note. Since the date of Survey a deed was found convey's Academy Lot corner of Hibben and Bennett Streets to several gentlemen in trust Containing 1/100 of an Acre Leaving the Survey less that quantity - Robt L. Pinckney July 22-1835

I certify this to be a true tracing of Plat recorded in Plat book B1 Page 41

S Lewis Simms
CC & Sur